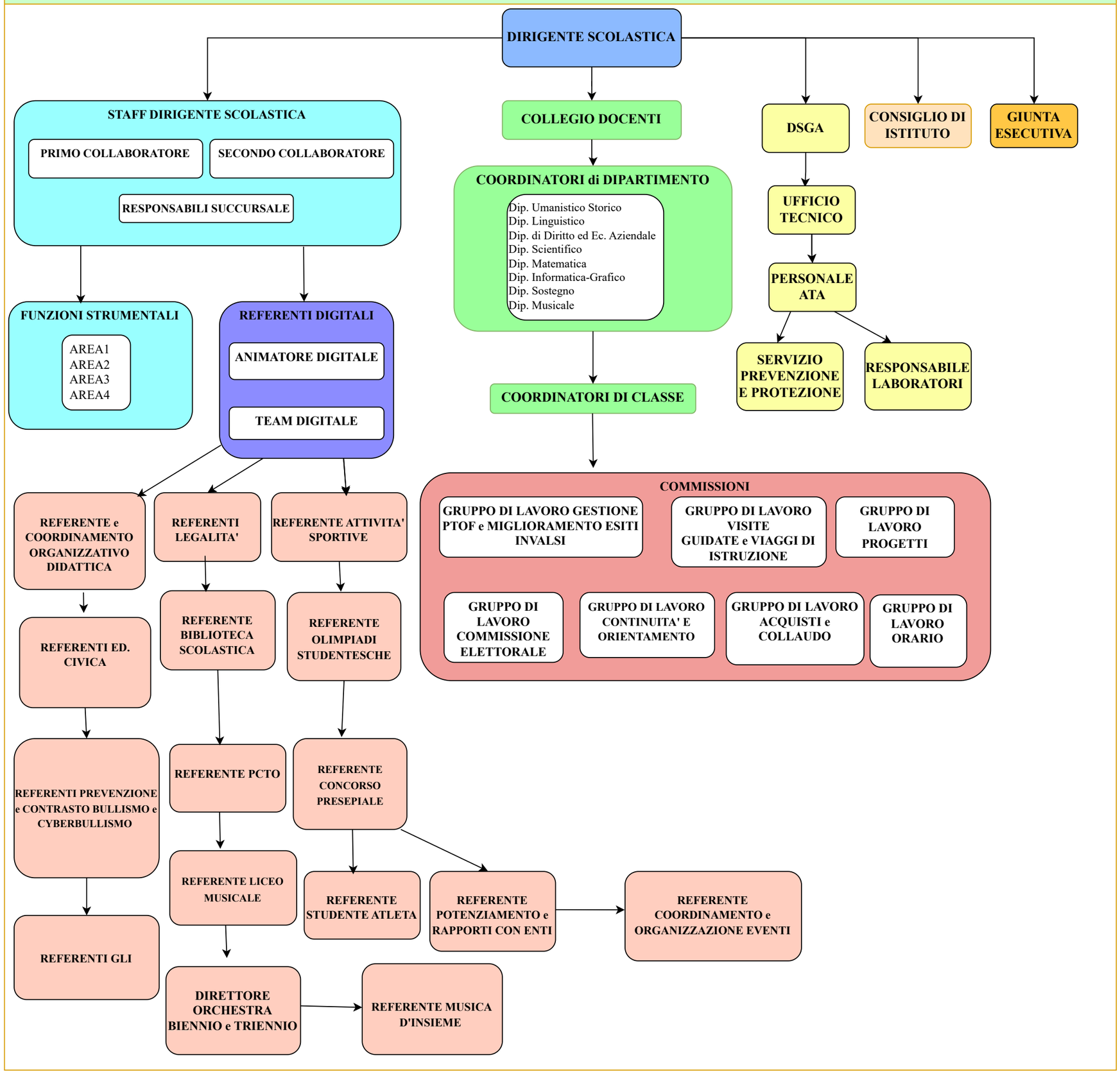ISTITUTO SUPERIORE TECNICO STATALE "G. MOSCATI"